

EXISTING DEPOT - SOUTH ELEVATION
1:100

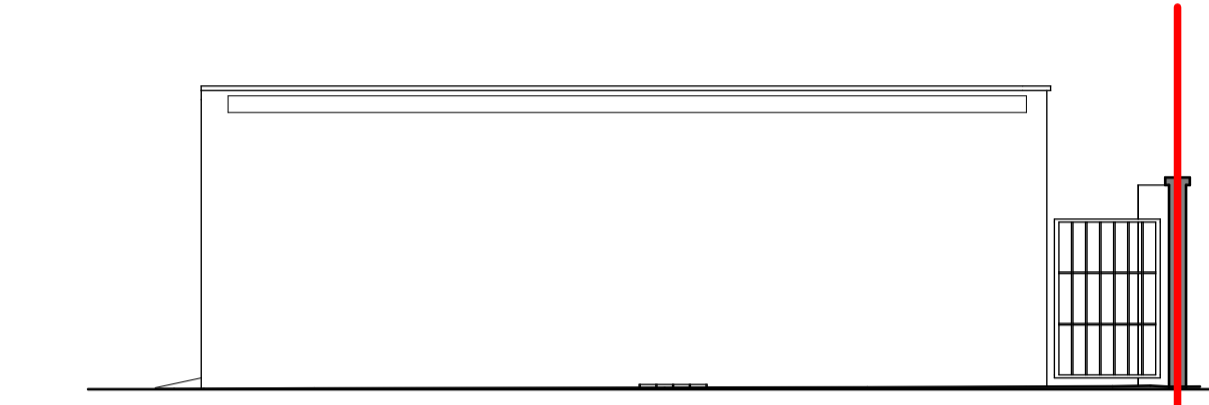

EXISTING DEPOT - NORTH ELEVATION
1:100

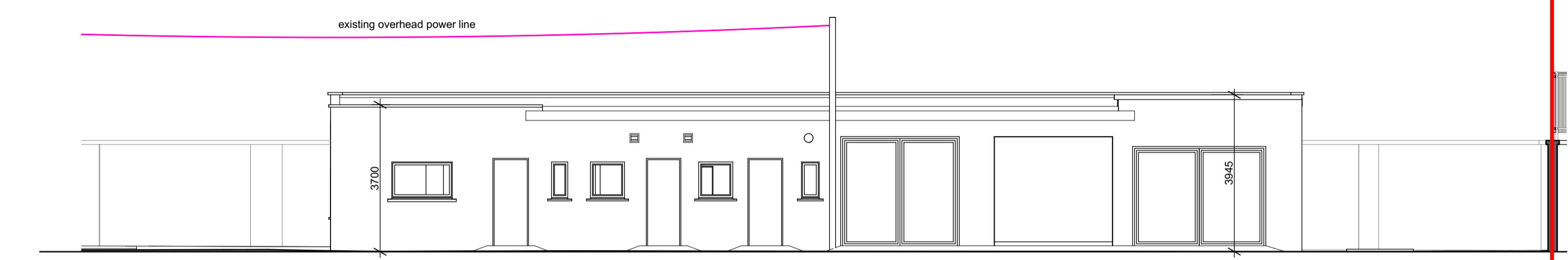

EXISTING DEPOT - WEST ELEVATION
1:100

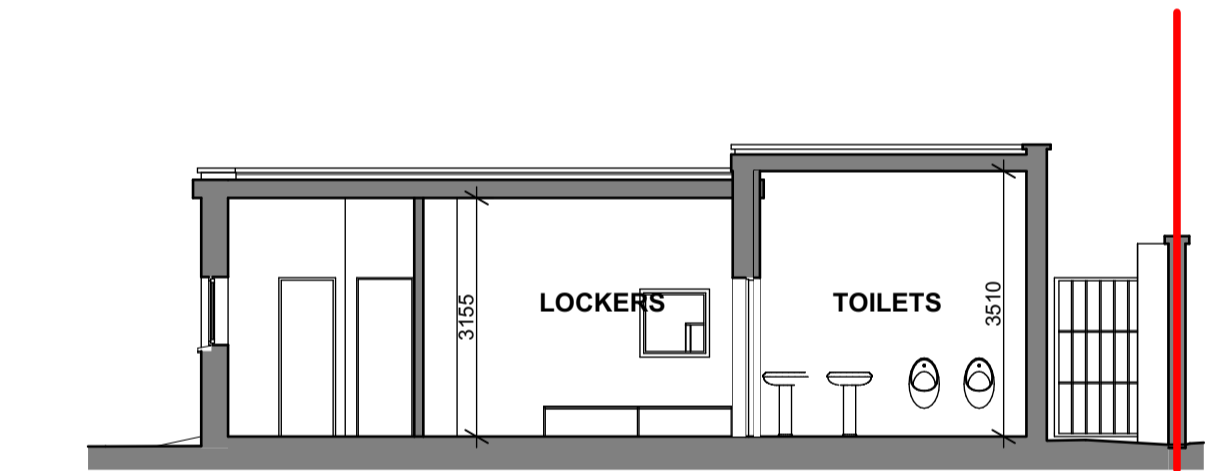

EXISTING DEPOT - SECTION
1:100

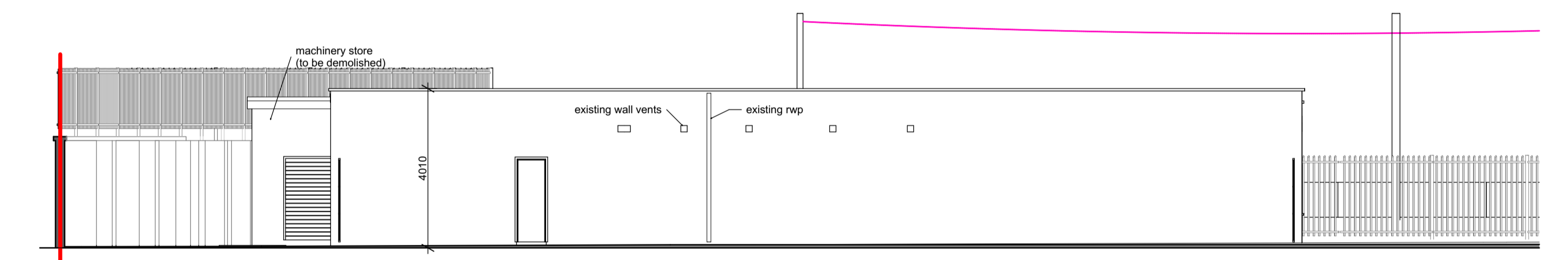

EXISTING DEPOT - EAST ELEVATION
1:100

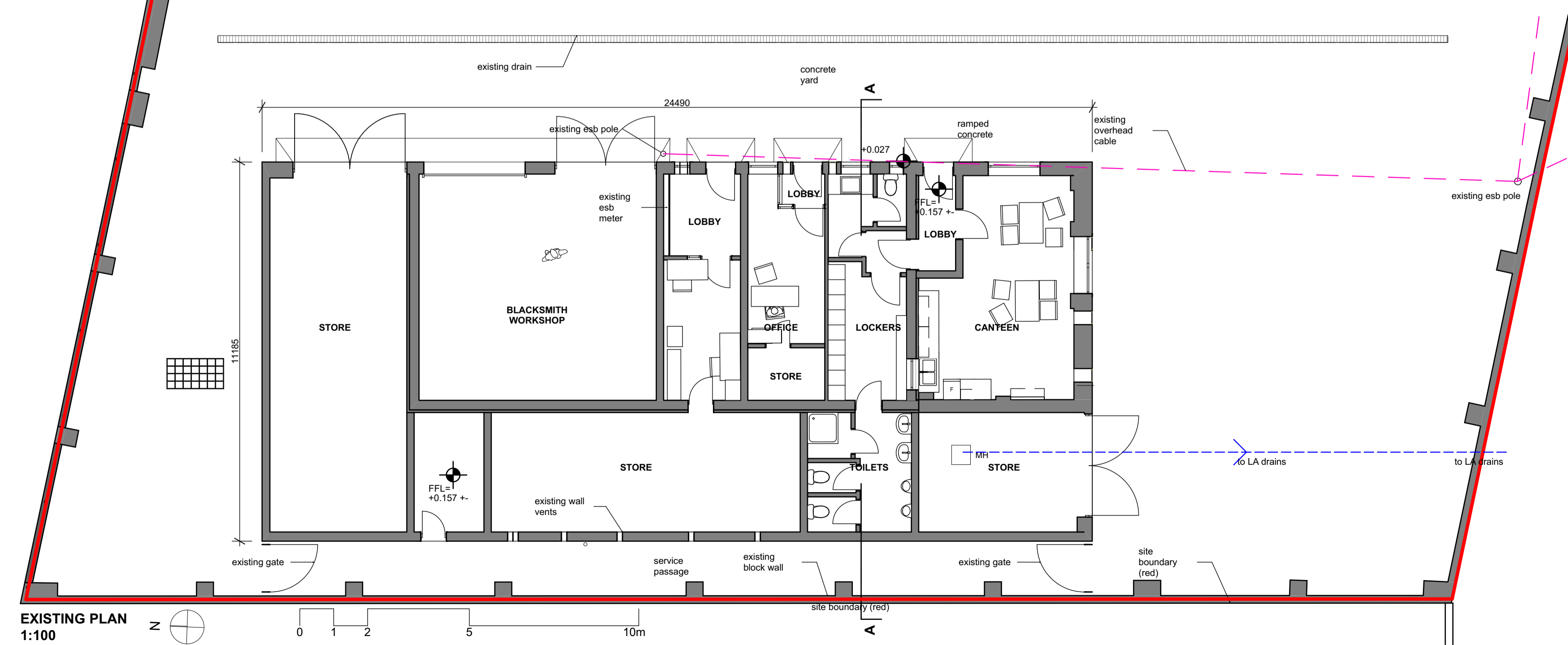

EXISTING PLAN
1:100

		C 1 THE STEELWORKS FOLEY STREET DUBLIN 1 IRELAND		TEL: 01 855 9557 FAX: 01 855 9039 email: info@dorman.ie web: www.dorman.ie		PROJECT EAMONN CEANNT PARK DEPOT REDEVELOPMENT CRUMLIN DUBLIN 12		JOB NO. 17-CNT	
		DRAWING DEPOT BUILDING - EXISTING PLANS, SECTIONS, ELEVATIONS		DRAWN BY SL		REVISION A		ISSUED FOR APPROVAL 26.4.18	
A. APPROVAL REVISION		DATE 26.4.18		DRAWING NO. 17-CNT-200		SCALE 1:100, 1:250 @ A1		DATE April 18	
<small>CONFIRM DIMS ON SITE BEFORE FABRICATION OFF SITE. REFER ANY DISCREPANCIES TO ARCHITECT. DRAWINGS ARE NOT TO BE SCALED. USE FIGURED DIMENSIONS ONLY. THESE DRAWINGS ARE PROTECTED BY COPYRIGHT ©.</small>									